

## ANNEXURE 10

### MANDATORY DISCLOSURE - 2022-23

<b>1.</b>	<b>Name of the Institution</b>	H.K.E.Society's S.L.N. College of Engineering
	Address of the Institution	Yaramarus Camp, Raichur,Karnataka
	City & Pincode	Raichur - 584135
	State	Karnataka
	Phone Number with STD code	08532-251033
	Fax number with STD code	08532-251048
	Email	<a href="mailto:principalslnenggcr@hkes.edu.in">principalslnenggcr@hkes.edu.in</a>
	Website	<a href="http://www.slnceraichur.com">www.slnceraichur.com</a>
<b>2.</b>	<b>Name of the Trust</b>	Hyderabad Karnataka Education Society
	Address of the Trust	Aiwan-E-Shahi Area,Kalaburgi-585102
	Website of the Trust	<a href="https://hkes.edu.in">https://hkes.edu.in</a>
	Phone Number with STD code	
<b>3.</b>	<b>Name of Principal</b>	Dr. R. Basawaraja
	Exact Designation	Principal
	Phone Number with STD code	08532251048
	Email	<a href="mailto:principalslnenggcr@hkes.edu.in">principalslnenggcr@hkes.edu.in</a>
	Highest Degree	Ph.D.
<b>4.</b>	<b>Name of the affiliating University</b>	Visvesvaraya Technological University
	Address	Jnana Sangama, VTU Main Rd, Visvesvaraya Technological University, Machhe, Belagavi, Karnataka 590018
	Website	<a href="https://vtu.ac.in/">https://vtu.ac.in/</a>

## 5. GOVERNANCE

### LIST OF GOVERNING BODY MEMBERS – H.K.E.Society, Kalaburgi

Sr. No.	Name of the Member	Designation
01	Dr. Bhimashankar C. Bilgundi	President
02	Dr. Sharanabasappa R. Harwal	Vice- President
03	Dr. Jagannath B. Bijapur	Secretary
04	Dr. Mahadevappa.V. Rampure	Joint- Secretary
05	Dr. Sharanabasavappa B Kamreddy	Member
06	Dr. Nagendra S Manthale	Member
07	Shri Arunkumar M Patil	Member
08	Shri Basavaraj J.Khanderao	Member
09	Shri Basavaraj J.Khanderao	Member
10	Shri Basavaraj J.Khanderao	Member
11	Shri Somanath C. Nigudgi	Member
12	Dr. Anilkumar.B.Pattan	Member
13	Shri Sainath N.Patil	Member
14	Shri N. Girija Shankar	Member
15	Dr. Rajinish S.Wali	Member
16	Dr. Rajshekhar Patil	Member

**College Governing Body**

<b>CHAIRMAN</b>	DR. BHIMASHANKAR C. BILGUNDI
<b>VICE CHAIRMAN</b>	DR. SHARANABASAPPA R. HARWAL
<b>SECRETARY</b>	DR. JAGANNATH B. BIJAPUR
<b>CONVENER</b>	SHRI N.GIRIJA SHANKAR
<b>MEMBER</b>	SHRI BASAVARAJ J. KHANDERAO
<b>MEMBER</b>	SHRI ARUNKUMAR M. PATIL
<b>NOMINEE OF AICTE</b>	SHRI SAKTHIVELU, <i>AICTE,S.W.R.O., BENGALURU</i>
<b>NOMINEE OF V.T.U., BELAGAVI</b>	
<b>NOMINEE OF D.T.E., K'TAKA</b>	<i>DIRECTOR,D.T.E.,GOVT. OF K'TAKA BENAGALURU</i>
<b>MEMBER SECRETARY</b>	DR.R. BASAWARAJA, PRINCIPAL

ORGANIZATIONAL CHART AND PROCESSES:

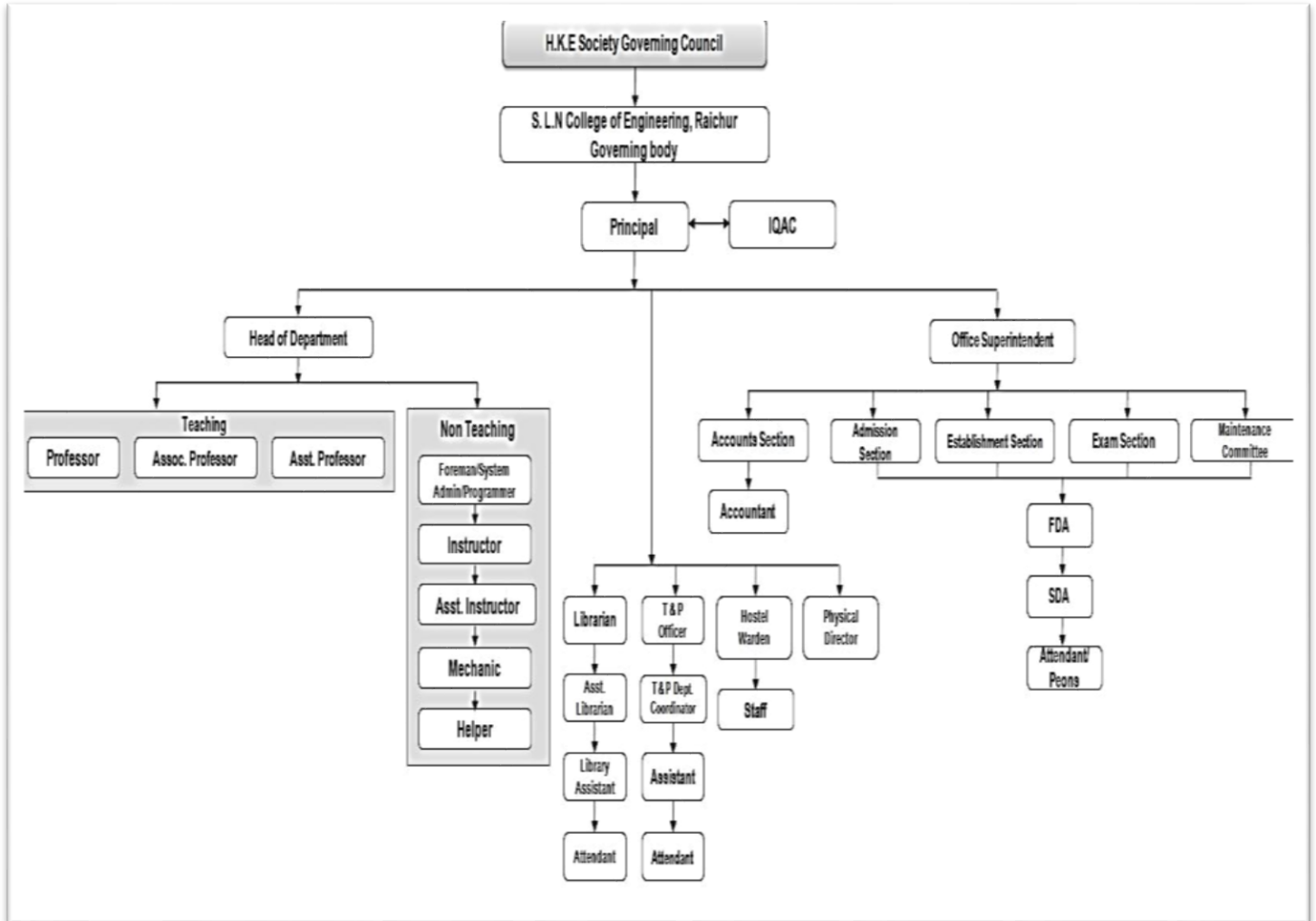

## **Nature and Extent of involvement of Faculty and students in academic affairs/ improvements**

### **Faculty**

The following are the various bodies of the institution constituted as per the recommendations of statutory bodies. Faculty members are involved in decision making, perspective plans in all the following bodies.

- Governing Council
- Academic Council
- Internal Quality Assurance Cell
- Grievance Redressal Committee
- Planning and Monitoring board
- Purchase Committee
- Discipline and Welfare committee
- Anti-Ragging Committee
- Library Advisory Committee

### **Students**

The institute has a student body constituted as per the guidelines of VTU. The Institute also encourages student's representations in various Academic and Administrative bodies, such as,

- Academic Council
- Professional Body memberships (IEEE, SAE, CSI, etc.,)
- Anti ragging committee
- NSS
- Club memberships
- Departmental student Association

### **Mechanism/ Norms and Procedure for democratic/ good Governance**

[http://slnceraichur.com/files/HKESRules\\_Manual.pdf](http://slnceraichur.com/files/HKESRules_Manual.pdf)

[http://slnceraichur.com/files/7.1.10\\_Code\\_of\\_conduct\\_for\\_students.pdf](http://slnceraichur.com/files/7.1.10_Code_of_conduct_for_students.pdf)

### **Student Feedback Mechanism on Institutional Governance/Faculty Performance**

Student feedback is collected during the semester in written format. Appropriate actions are initiated according to the feedback given by the students, after being discussed in the departmental meetings. The action taken is sent to the IQAC for information. Feedback on curriculum is collected from different stakeholders as well as the students of the institution, directly by the IQAC for further analysis.

## Grievance Redressal Committee/SC-ST Cell

Sr. No.	Name of the Member	Designation
1	Geetha N.	Chairman
2	Dr. B. R. Hosmani	Member
3	Dr. V. M. Viswanatha	Member
4	Sumangala Itagi	Member
5	Amaresh Patil	Member
6	Shankargouda Patil	Member
7	Lingareddy J.	Member
8	Sharanagouda H.	Member
9	Saniya Samreen	Member (Student )
10	Veerabhadrapa K.	Member (Parent)

## ANTI RAGGING COMMITTEE

Sr. No.	Name of the Member	Role	Designation
1	Dr. R. Basawaraja	Chairperson	Principal
2	Inspector of Police, Rural Police Station, Raichur	Member	Representative of Civil and Police Administration
3	Erappagouda Malipatil	Member	Representative of Local Society
4	Girija Devi	Member	Representative of NGO
5	Dr. Gurunath K. B.	Faculty Member	First Year Coordinator
6	Sumangala Itagi	Faculty Member	Warden, Girls Hostel, HOD(CS)
7	Hanumantrao Diwate	Faculty Member	Warden, Boys Hostel, Assistant Professor(ME)
8	Veerabhadrapa K.	Member	Representatives of Parent
9	Akhilesh Gavai	Student Member	Student (CV)
10	Saniya Samreen	Student Member	Student (EC)
11	Lingareddy J.	Non-Teaching Staff Member	Foreman (EC)

## ESTABLISHMENT OF ONLINE GRIEVANCE REDRESSAL MECHANISM

LINK- <http://grievance.slnceraichur.com/>



H.K.E. SOCIETY'S  
**S.L.N. COLLEGE OF ENGINEERING, RAICHUR**  
(Affiliated to VTU, Approved by AICTE, Accredited by NAAC)

CET Code: **E046**  
COMED-K Code: **E057**  
*Lighted to Enlighten*



Welcome to **Grievance Redressal Portal**

*As we have migrated/shifted to new Grievance Redressal portal please register yourself*



Admin



Committee Members



Faculty



Students



Contact Us

*Objectives of Grievance Cell* *Functions of Grievance Cell*

**Address:** H.K.E.Society's S.L.N. College of Engineering, Yeramarus Camp, Raichur-584135

**Contact details:** Dr.R.Basawaraja, Principal. 08532-251048, 251033. Email : principalslhenggr@hkes.edu.in

**Our College & H.K.E.Society links:**  
College H.K.E.Society   

A grievance is a formal complaint th

© 9099 ಸರೋಜಿನಿ ಶಿಲ್ಪಾಧಿಕಾರಿ ನಾಯರ್ ಕಾಲೇಜ್ ಆಫ್ ಇಂಜಿನಿಯರಿಂಗ್, ರಾಯಚೂರು.



## INTERNAL COMPLAINT COMMITTEE ( ICC )

Sr. No.	Name of the Member	Role	Designation
1	Rachamma Patil	Chairperson	Associate Professor(EC)
2	Sumangala Itagi	Faculty Member	HOD(CS)
3	Shankargouda Patil	Faculty Member	HOD(CV)
4	Shivaraj B.	Non-Teaching Staff Member	Instructor (BSH)
5	Susheela S. P.	Non-Teaching Staff Member	SDA (Office)
6	Afiya	Student Member	Student (CV)
7	Venkatesh	Student Member	Student (ME)
8	Soumya	Student Member	Student (MBA)
9	Sadanand M. P.	Ombudsman	SEVA (NGO), Arab Mohalla, Raichur

## INTERNAL QUALITY ASSURANCE CELL

Sr. No.	Name of the Member	Role	Designation
1	Dr. R. Basawaraja	Principal	Chairperson
2	Dr. V. M. Viswanatha	Professor and Head	Teacher
3	S. Rajgopal Rao	Associate Professor	Teacher
4	Sumangala Itagi	Assistant Professor	Teacher
5	Vinayak Horapyati	Assistant Professor	Teacher
6	Sachin Adi	Technical Support	Senior Staff Non-Teaching
7	Sharanagouda H.	Office Superintendent	Senior Staff Administration
8	Sadanand Pujari	NGO Member	Local Society Representative
9	Sunil Kumar	Student	Student Representative
10	Veerayyappa Swamy	Alumni	Alumni Representative
11	Dr. Naveen	Managing Director	Employer
12	Suresh Patel	Assistant Professor	Coordinator
13	Sri. Girijashankar	Convener, H.K.E.Society, Kalaburagi	Management Representative

## 6. Programmes – 2021-22

Sr. No.	Name of Course	Sanctioned Intake- 2021-22	Accreditation Status
<b>Under Graduate course</b>			
1	Computer Science and Engineering	60	NAAC : 2.67 Valid up to 07/02/2026
2	Civil Engineering	60	
3	Electronics and Communication Engineering	60	
4	Mechanical Engineering	60	
<b>Post Graduate course</b>			
1	MBA	60	NAAC : 2.67 Valid up to 07/02/2026

<b>6</b>	<b>Name of Department</b>	Computer Science and Engineering		
	Name of Course	Computer Science and Engineering		
	Sanctioned Intake	60		
	Duration	Four Years		
	Level	Under Graduate		
	Year wise Sanctioned Intake	2021-22	2020-21	2019-20
		60	60	60
	Year wise Actual Admissions	62	50	56
	Fee	As per KEA	As per KEA	As per KEA
	Students Placed	20	07	16
	Average Salary	2.5L	2.4L	2.4L
	Accreditation Status of the course	NAAC : B+	NA	NA

<b>6</b>	<b>Name of Department</b>	Civil Engineering		
	Name of Course	Civil Engineering		
	Sanctioned Intake	60		
	Duration	Four Years		
	Level	Under Graduate		
	Year wise Sanctioned Intake	2021-22	2020-21	2019-20
		60	60	60
	Year wise Actual Admissions	17	17	40
	Fee	As per KEA	As per KEA	As per KEA
	Students Placed	22	07	01
	Average Salary	2.0L	2.1L	1.8L
	Accreditation Status of the course	NAAC : B+	NA	NA

<b>6</b>	<b>Name of Department</b>	Electronics and Communication Engineering		
	Name of Course	Electronics and Communication Engineering		
	Sanctioned Intake	60		
	Duration	Four Years		
	Level	Under Graduate		
	Year wise Sanctioned Intake	2021-22	2020-21	2019-20
		60	60	60
	Year wise Actual Admissions	35	16	15
	Fee	As per KEA	As per KEA	As per KEA
	Students Placed	06	04	06
	Average Salary	2.4L	2.2L	2.0L
	Accreditation Status of the course	NAAC : B+	NA	NA

<b>6</b>	<b>Name of Department</b>	Mechanical Engineering		
	Name of Course	Mechanical Engineering		
	Sanctioned Intake	60		
	Duration	Four Years		
	Level	Under Graduate		
	Year wise Sanctioned Intake	2021-22	2020-21	2019-20
		60	60	60
	Year wise Actual Admissions	04	06	09
	Fee	As per KEA	As per KEA	As per KEA
	Students Placed	05	06	02
	Average Salary	1.8L	1.8L	1.9L
	Accreditation Status of the course	NAAC : B+	NA	NA

## 7. Faculty

- Permanent Faculty -: 55
- Adjunct Faculty -: 02
- Permanent Faculty : Student Ratio -: 1 : 20

## 7. FACULTY LIST :-

Sl. No.	Name of the Full-time teacher	Designation	Name of the Department
1	Dr. R. Basawaraja	Principal	Civil
2	Mr. S. Rajgopal Rao	Assoc. Prof	Civil
3	Mr. Shankar Gouda Patil	Asst. Prof	Civil
4	Mr. Subhash Chandra Patil	Asst. Prof	Civil
5	Mr. Kristaiah Shetty K.	Asst. Prof	Civil
6	Mr. Sandeep Patil	Asst. Prof	Civil
7	Mrs. Shruti Shivaraj	Asst. Prof	Civil
8	Mr. Amaresh	Asst. Prof	Civil
9	Mr. Mahantesh Patil	Asst. Prof	Civil
10	Mrs. Sumangala Itagi	Asst. Prof	CSE
11	Mrs. Renukadevi	Asst. Prof	CSE
12	Mrs. Geeta B	Asst. Prof	CSE
13	Mrs. Vijayakumari G	Asst. Prof	CSE
14	Mrs. Sujatha J	Asst. Prof	CSE
15	Mrs. Geetha N	Asst. Prof	CSE
16	Mr. Veeresh B	Asst. Prof	CSE
17	Mr. Suresh Patel	Asst. Prof	CSE
18	Mrs. Jyothi.N	Asst. Prof	CSE
19	Mr. Ashwin	Asst. Prof	CSE
20	Dr. V M Viswanatha	Professor	ECE
21	Mrs. Rachamma Patil	Assoc. Prof	ECE
22	Dr. Vishwanath P	Assoc. Prof	ECE
23	Mr. Sangamesh H	Asst. Prof	ECE
24	Mrs. Vijayarani K	Asst. Prof	ECE
25	Mr. V K Jalihal	Asst. Prof	ECE
26	Ms. Jyoti	Asst. Prof	ECE
27	Mrs. Smita C Chetti	Asst. Prof	ECE
28	Mrs. Shilpa Patil	Asst. Prof	ECE
29	Mrs. Gayathri Math	Asst. Prof	ECE
30	Mrs. Basamma Patil	Asst. Prof	ECE
31	Dr. B R Hosmani	Professor	Mech
32	Prof. S.Shivakumar	Assoc. Prof	Mech
33	Dr. S Channabasava	Assoc. Prof	Mech
34	Prof. Veerabhadrapa Kambar	Asst. Prof	Mech
35	Mr. Hanumantrao Diwate	Asst. Prof	Mech
36	Mr. Vinayak Horapyati	Asst. Prof	Mech

37	Mr. Anil M Kanta	Asst. Prof	Mech
38	Mr. D N Sangamesh	Asst. Prof	Mech
39	Mr. Srishaila Reddy	Asst. Prof	Mech
40	Mr. Vijayendra Kukanur	Asst. Prof	Mech
41	Mr. Dwaraka Prasad	Asst. Prof	Mech
42	Mr. Basavarajappa	Asst. Prof	BSH
43	Mrs. Manjula P	Asst. Prof	BSH
44	Dr Gurunath K B	Asst. Prof	BSH
45	Mrs. Sarojaa Shetty	Asst. Prof	BSH
46	Miss. Pranitha K R	Asst. Prof	BSH
47	Mr. Amaresh Patil	Asst. Prof	MBA
48	Mrs. Bhagya Laxmi.G	Asst. Prof	MBA
49	Mr. Sharanagouda Malipatil	Asst. Prof	MBA
50	Mr. Santosh Kumar	Asst. Prof	MBA
51	Mr. Vijay Kumar	Asst. Prof	MBA
52	Mr. Bandayya Swamy C	Asst. Prof	MBA
53	Dr Sharana Kumar	Assoc. Prof.	ECE
54	Dr. Venugopal N	Assoc. Prof.	Mech
55	Anantalaxmi	Asst. Prof.	Civil

## 8.PRINCIPAL PROFILE

### I) General Information

- a) Name : **Dr R Basawaraja**
- b) Address (Residential) : #1-1-129, "Anugraha", Beside Ram  
Mandir Udaya Nagar, Raichur-584101
- c) Designation : Professor & Principal
- d) Department : Civil Engineering
- e) Date of Birth : 02-10-1961
- f) Area of Specialization : Structural Engineering

### A) Academic Qualification

<b>Exam Passed</b>	<b>Board/ University</b>	<b>Subjects</b>	<b>Year</b>	<b>Division/Grade Merit etc.</b>
S S L C	SSLC Board, Karnataka	-	1976	First Class
PUC	PU Board, Karnataka	P C M B	1978	First Class
BE	PDA Engg. College, Gulbarga	Civil Engineering	1984	First Class
ME	IISc Bangalore	Structural Engineering	1989	First Class
PhD	Visvesvaraya Technological University, Belgaum	Civil Engineering and Science	2013	

### II)Research Experience & Training :

<b>Research Stage</b>	<b>Title of work/Thesis</b>	<b>University where the work was carried out</b>
Completed in 2013	Urban Sprawl and Infrastructure Study of Raichur City Through Remote Sensing and Geographical Information System	Visvesvaraya Technological University, Belgaum



B) Refresh Course/Orientation Programme/Short Term Course/Faculty Development Programme/  
Seminars/Conferences/Symposia/Workshops/Webinar/Resource Person etc

Name of the Seminar/ Conferences/Symposia/ Workshop etc.,	Name of the Sponsoring Agency	Place and Date
Micro Computer Application in Comprehensive Transportation Planning	ISTE	REC Warangal May 29 <sup>th</sup> to June 10 <sup>th</sup> , 1989
CAD in Structural Engineering	ISTE	REC Surat July 17 <sup>th</sup> to 30 <sup>th</sup> July, 1993
Application of FEM in Solution of Non- Linear Problem		Roorkee 21-06-1994 to 05-07-1994
Performance Appraisal & Development System	ISTE	SLNCE Raichur 21-03-1995 to 23-3-2995
Design & Construction of Steel Buildings		INSTRUCT & INSDAG, B'lore 26-03-2004 to 27-03-2004
Analysis, Design & Details of Structure in seismic Zones		Bangalore 29-10-2004 to 30-10-2004
Earthquake Safety of Tall Buildings		IIT Hyderabad 16-12-2008
Research Methodology & Report Writing		KLSGIT, Belgaum 25-05-2009 to 26-05-2009
Industry – Academia Collaboration		CII – Godrej GBC, Hyderabad 26-06-2009
Basic of Geo – Informatics		Gulbarga University, Gulbarga 05-12-2009 to 24-12-2009
Seismic Behavior : Analysis & Design of Structure		PDACE Gulbarga 22-03-2010 to 26-03-2010
International Colloquium on Architecture – Structure Interaction for Sustainable built Environment		Bangalore 22-04-2010 to 25-04-2010
Land Surveying Summit		AESC, Bangalore 09-05-2013 to 13-05-2013
Global Positioning System (GPS) and its Application	TEQIP-II	AIT, Bangalore 10-05-2013
Feel Teacher Program		Gulbarga 12-12-2014 to 14-12-2014
Master Trainer's Workshop		NCE Bengaluru 25-11-2017 to 26-11-2017
NAAC Awareness Workshop		Jain University, Bengaluru 13-02-2019 to 14-02-2019

### III) Teaching Experience

Course Taught	Name of the University/ College/Institution	Duration
UG (BE)	VTU/ H. K. E. Society's S. L. N. College of Engineering, Raichur	38 Years

Total teaching experience : 38 Years (Working as Principal since 2015)

a) Under Graduate (Pass) : 38 Years

b) Under Graduate (Hon's) :

c) Post Graduate : One Year at PDACE as visiting faculty of Civil Engineering PG Department.

### IV) Innovations/Contributions in teaching

a) Design of Curriculum : Academic Senate Member of VTU (currently) & Acted as BOS, BOE in various boards (GU, PDACE, VTU) Teaching as per academic curriculum to student, recognizing and nurturing the creative potential of each student

b) Teaching Method : Conventional chalk & Talk, ICT, Models, Surveys and Industrial visits

c) Evaluation Methods : OBE Methodology (Covering orals, quizzes, competitions and discussions)

d) Preparation of resource material : Authored a book "Urban Sprawl and GIS" lecture notes, Lab manuals for practical including books reading materials course laboratory manuals etc.,

e) Remedial Teaching/Student Counseling (Academic) : Remedial classes were conducted for weak students, regular interaction with weak students inside and outside the classroom, regular mentoring of allocated students.

f) Any other : Regular mentoring to Bushra Mateen from third semester onwards (Gold Medalist), motivation to students for participation in various events, encouraged Prabha Kambar for participation in singing competitions.

V) Extension work/Community Service : Raichur Engineering Association secretary for 20 years, Director for Tunga Krishna Sports Academy.

a) Please give a short account of your Contribution to

- b) Community work : Member- Lions Club since 20 years
- Such as values of National Integration : Design of structures for Temples, Churches, Mosques and few pilgrim places across the country and abroad
- Secularism, Democracy, Socialism :
- Humanism Peace Scientific temper  
Flood or Drought Relief Small Family  
Norms etc., : Contributed in shifting of "Hunsihalhuda" Village during soil loosening/sinking on earth surface. Relocation of villages on Tungabhadra & Krishna River banks (Donga Rampur and Rampur) during fluid.
- b) National Literacy Mission :
- c) Positions held/Leadership Role Played in Organizations linked with Extension work and National Service Scheme (NSS) or NCC Or any other Similar Activity
- : Master Trainer's Workshop "SAANSAD ADARSH GRAM YOJANA (SAGY) in the selected Grama Panchayaths of Karnataka, Lions Clubs Membership for 25 Years, Basaveshwar Co -Operative bank secretary for 5 Years, HKES's Co -Operative Bank President for 8 Years & secretary for 22 years.*
- d) Participation in Corporate Life Please give a short account of your Contribution to
- : Structural designer for various buildings across the country and abroad.*
- a) College/University/Institution : Facelifting of campus, motivating all the staff for working towards accreditation, consistent support to IQAC coordinator and facilitating the faculties for documentation work. Supervise all Criteria work.
- b) Co-Curricular Activities : Promoting SDPs, FDPs, seminars, webinars, international and national conferences and project expos.
- c)Enrichment of Campus Life : Construction of new girls common room, upgradation of garden, green campus initiative (obtained two awards), tree plantation programs on and off campus. Appreciation and encouragement to rank holders and winners of national contests.
- d)Students Welfare & Discipline : Ragging free campus, pink box initiative for girl students, consistent monitoring for functioning of grievance redressal cell, library enrichment with online resources and subscriptions, formation of disciplinary committee for student monitoring, induction program for first year students for inculcating well behavior.

e) Membership/Participation in Bodies/Committees on Education & National Development

: *Library committee member for VTU for two terms.*

f) Professional Organization of Teacher : Life Member - **Indian Society for Technical Education**

Membership of Professional Bodies,  
Societies etc.

: Member-Indian Council of Arbitration, MICA  
Fellow - The Institute of Engineers

Member - The Institute of Valuers

Member - International Council Of Consultant

Member - Institute For Steel Development & Growth

Member - The Institute of Engineers

Member – Indian Society of Earthquake Technology

Member – Association of Consulting Civil Engineers.

Patron- Builders Association of India

\*\*\*\*\*

**8. FEE – [http://slnceraichur.com/files/fees\\_structure2021-22.pdf](http://slnceraichur.com/files/fees_structure2021-22.pdf)**

All fees approved by KEA , Government of Karnataka

**Time schedule for payment of Fee for the entire Programme : July to December**

**No. of Fee waivers granted with amount and name of students – Nil**

**Number of scholarships offered by the Institution, duration and amount- Nil**  
(Scholarship offered by Govt. of Karnataka ,Social Welfare Department as per government rule.)

**Criteria for Fee waivers/scholarship - Nil**

**Estimated cost of Boarding and Lodging in Hostels-**

Sr. No.	Hostel Name	Girls/Boys	Seat Type	Hostel fees	Refundable Deposit	Total Hostel Fees
1	Girls Hostel	Girls	Regular	30,000/-	5,000/-	35,000/-
2	Boys Hostel	Boys	Regular	35,000/-	5,000/-	40,000/-

## 10. ADMISSION

Number of seats sanctioned with the year of approval ( A.Y. 2021 – 2022)

<b>Sr. No.</b>	<b>Branch</b>	<b>Intake</b>
<b>Under Graduate</b>		
1	Computer Science and Engineering	60
2	Civil Engineering	60
3	Electronics and Communication Engineering	60
4	Mechanical Engineering	60
<b>Post Graduate</b>		
1	MBA	60

❖ **Number of Students admitted under various categories.**

**I Semester UG**

Sl. No	Course	Sanctioned Intake + SNQ	Total No. of Students Admitted			Vacancy	No. of Students admitted who have passed qualifying examination from		GM		NRI		SC		ST		Cat I		Cat II A		Cat II B		Cat III A		Cat III B		Phy. Han.	
									M	F	M	F	M	F	M	F	M	F	M	F	M	F	M	F	M	F	M	F
1	Civil	60	14	03	17	-	17	0	1	0	-	-	2	1	1	0	1	0	5	2	2	0	0	0	2	0	-	-
2	Mech.	60	03	01	04	-	04	0	1	0	-	-	0	0	0	0	0	0	0	0	2	1	0	0	0	0	-	-
3	E & CE	60	13	22	35	-	35	0	1	0	-	-	4	3	0	0	1	3	3	3	3	7	0	1	1	5	-	-
4	CS & E	60	13	49	62	-	62	0	2	7	-	-	2	2	0	1	2	8	3	16	2	6	1	3	1	6	-	-
<b>Total</b>		<b>240</b>	<b>43</b>	<b>75</b>	<b>118</b>	<b>-</b>	<b>118</b>	<b>0</b>	<b>5</b>		<b>-</b>	<b>-</b>	<b>8</b>	<b>6</b>	<b>1</b>	<b>1</b>	<b>4</b>	<b>11</b>	<b>11</b>	<b>21</b>	<b>09</b>	<b>14</b>	<b>1</b>	<b>4</b>	<b>4</b>	<b>11</b>	<b>-</b>	<b>-</b>

**M=Male=43**

**F=Female =75**

**T=Total =118**

**Kar=Karnataka= 118**

**Non-Kar=Non-Karnataka=00**

### III Semester UG

Sl. No	Course	Sanctioned Intake	Total No. of Students Admitted			Vacancy	GM		NRI		SC		ST		Cat I		Cat II A		Cat II B		Cat III A		Cat III B		Phy. Han.
			M	F	T		M	F	M	F	M	F	M	F	M	F	M	F	M	F	M	F	M	F	
1	Civil	60	24	09	33	-	03	01	-	-	05	03	0	0	0	01	04	02	08	02	01	0	03	0	-
2	Mech.	60	19	02	21	-	01	0	-	-	02	01	0	0	02	0	04	0	09	0	0	0	01	01	-
3	E & CE	60	06	12	18	-	0	0	-	-	01	03	0	0	1	3	0	1	03	03	0	0	1	2	-
4	CSE	60	22	29	51	-	0	2	-	-	01	06	0	02	01	01	05	03	11	01	01	03	03	11	-
<b>Total</b>		<b>240</b>	<b>71</b>	<b>52</b>	<b>123</b>	<b>-</b>	<b>04</b>	<b>03</b>	<b>-</b>	<b>-</b>	<b>09</b>	<b>13</b>	<b>0</b>	<b>02</b>	<b>04</b>	<b>05</b>	<b>13</b>	<b>06</b>	<b>31</b>	<b>06</b>	<b>02</b>	<b>03</b>	<b>08</b>	<b>14</b>	<b>-</b>

**M=Male=71 F=Female =52 Total = 123**



## V Semester UG

Sl. No.	Course	Sancti oned Intake	Total No. of Students Admitted			GM		NRI		SC		ST		Cat I		Cat II A		Cat II B		Cat III A		Cat III B		Phy. Han	
						M	F	San	Adm.	M	F	M	F	M	F	M	F	M	F	M	F	M	F	M	F
1	Civil	60	51	11	62	02	0	-	-	10	02	04	0	03	0	06	05	18	1	1	0	07	03	-	-
2	Mech.	60	19	0	19	0	0	-	-	0	0	0	0	2	0	5	0	7	0	2	0	3	0	-	-
3	E & CE	60	08	10	18	01	0	-	-	0	01	0	0	02	0	01	02	03	03	01	02	0	02		-
4	CSE	60	19	35	54	0	06	-	-	01	02	0	01	0	03	01	04	05	10	03	04	09	05	-	-
<b>Total</b>		<b>240</b>	<b>97</b>	<b>56</b>	<b>153</b>	<b>03</b>	<b>06</b>	<b>-</b>	<b>-</b>	<b>11</b>	<b>05</b>	<b>04</b>	<b>01</b>	<b>07</b>	<b>03</b>	<b>13</b>	<b>11</b>	<b>33</b>	<b>14</b>	<b>07</b>	<b>06</b>	<b>19</b>	<b>10</b>	<b>-</b>	<b>-</b>

**M=Male = 97**

**F=Female =56**

**Total = 153**

## VII & VIII Semester UG

Sl. No.	Course	Sanctioned Intake	Total No. of Students Admitted			GM		NRI		SC		ST		Cat I		Cat II A		Cat II B		Cat III A		Cat III B		Phy. Han	
			M	F	T	M	F	San	Adm.	M	F	M	F	M	F	M	F	M	F	M	F	M	F	M	F
1	Civil	60	52	10	62	01	0	-	-	09	06	02	0	03	01	07	01	18	0	01	0	11	02	-	-
2	Mech.	60	27	05	32	0	01	-	-	04	02	01	01	0	0	08	02	04	0	02	0	07	0	-	-
3	E & CE	60	05	14	19	02	01	-	-	0	01	0	0	01	02	01	02	01	05	0	0	01	03	-	-
4	CSE	60	11	39	50	0	06	-	-	01	03	0	01	0	03	03	04	05	10	02	06	0	06	-	-
<b>Total</b>		<b>240</b>	<b>95</b>	<b>68</b>	<b>163</b>	<b>03</b>	<b>08</b>	<b>-</b>	<b>-</b>	<b>10</b>	<b>12</b>	<b>03</b>	<b>02</b>	<b>04</b>	<b>06</b>	<b>19</b>	<b>09</b>	<b>28</b>	<b>15</b>	<b>05</b>	<b>06</b>	<b>19</b>	<b>11</b>		<b>-</b>

M=Male = 95      F=Female = 68      Total = 163

Sl. No.	Course	Sancti oned Intake	I Semester			III Semester			V Semester			VII Semester		
			Mal e	Fem ale	To tal	Mal e	Fema le	Tota l	Mal e	Female	Tota l	Mal e	Fema le	Total
1.	Civil	60+3	14	03	17	24	09	33	51	11	62	51	11	62
2.	Mech.	60+3	03	01	04	19	02	21	19	0	19	26	06	32
3.	E &CE	60+3	13	22	35	06	12	18	08	10	18	05	14	19
4.	CSE	60+3	13	49	62	22	29	51	19	35	54	11	39	50
Total		240	43	75	118	71	52	123	97	56	153	93	70	163

## 11 Admission Procedure – 2021-22

As per KEA  
<http://kea.kar.nic.in/>

### 13. Information of Infrastructure and Other Resources Available

Types of Room	No. of Room No.	Carpet area (in m <sup>2</sup> )
Classrooms	19	
Laboratories	39	
Tutorial Rooms	03	
Workshop	01	207.00
Drawing Hall	01	166.00
Seminar Hall	02	207.00
Computer Centre	01	170.00
Library & Reading room	01	522.00
Language Laboratory	01	51.00

**Internet Bandwidth - 1.2 GBPS**

**Number of Computers - 253**

- **Fire and Safety Certificate –**

## Hostel Facilities –

### Status of Rooms availability in Girls Hostel

Sr. No	Nomenclature of Room	No. of Room
1.	Quadruple Occupancy	32

### Status of Rooms availability in Boys Hostel

Sr. No	Nomenclature of Room	No. of Room
1.	Triple Occupancy	58

Prof. H R Diwate & Prof. Sumangala Itagi are appointed as Faculty In-charge for smooth administration and controlling the activities in the Hostel.

### We are providing following facilities at the Hostel

Sr. No	Type Of facility	Details
1.	Transport	College Vehicles & Local Transport
2.	Back up / Power Supply	Electricity & Generator
3.	Internet connection	Wired and Wi-fi
4.	Meals	Mess facility/ Canteen
5.	Visitors	Guest Room
6.	Reading facility	Reading Room, Newspaper desk etc..
7.	Security	Security guards for 24Hrs
8.	Audio / Video	TV, LCD
9.	Sports	Indoor Games/ outdoor games
10.	Cleaning / Sanitary	Available for each room

## Library

- Library Branch wise Information of Library Books for the year 2021-22

Sl.No	Particulars	Requirements as per norms	Availability
1	Number of Titles of the Books	7,302	24,332
2	No of Volumes of the books	35,931	48,102
3	Facilities for viewing e-content from NPTEL/ SWAYAM etc.	YES	YES
4	Member of VTU e-Consortium?	YES	YES
5	No of Journals (National/Internationals)	40	32 print+ Digital Through VTU E-Consortium
6	Seating arrangements	75	150
7	Stacking and Seating area	400 Sq.m	522 Sq.m

### E - Library Facilities:

- NPTEL video courses
- Multimedia / Scanning / CD & DVD'S Writing facility.
- Access Online Journals (J Gate)
- Access to E-Books and E-Journals through DELNET Membership
- On-line Public Access Catalogue facility ( web OPAC available on intranet)
- News Paper Clippings Facility



## National Digital Library subscription details –

admin.club.ndli.iiitkgp.ac.in/club-details/1553

NDLI Club

Club Collections Activities Events

### Club Registration Details

Club Registration Number : 0N8HNC4ET5SR5H

Institute details Club images

Institution Name  
Vishwakarma Institute of Technology

Description  
Autonomous Unaided Private Engineering College affiliated to Savitribai Phule Pune University

Address  
666,Upper Indiranagar, Bibwewadi

State  
Maharashtra

Country  
India

Institution Code  
1-3514117

City  
Kolkata

Specialisation  
Science

Pin Code  
411037

Institute Type  
Engineering College

Website  
www.vit.edu

View account  
Sign out

Welcome! Bhalchandra  
Club Secretary

Activate Windows  
Go to Settings to activate Windows.

- **Computing Facilities**

1	Internet Bandwidth	1.2 Gbps
2	Number and configuration of System	253
3	Total number of system connected by LAN	253
4	Total number of system connected by WAN	253
5	Major software packages available	33
6	Facilities for conduct of classes / courses in online mode	Yes

- **Innovation Cell**



## Games and Sports Facilities

### **LIST OF SPORTS FACILITIES AVAILABLE WITH THE INSTITUTE**

Sr.No.	Sports	Facility
1.	<b>Gymnasium</b>	Multi-gymnasium with 5 stations along with all accessories.
2.	<b>Single station</b>	1 unit cable-cross over station 1 unit arm curl(60kgs) 1unit triceps extension 1 Lat Pulley Machine 1 Unit Bicep Machine
3.	<b>Free Weight</b>	Flat Bench, Three in one Bench, Chrome Plated Dumbells
4.	<b>Table Tennis</b>	Table Tennis tables
5.	<b>Volleyball</b>	Volleyball court
6.	<b>Carrom</b>	Carrom boards
7.	<b>Chess</b>	Chess boards
8.	<b>Cricket, Basketball, Badminton, Football, Tennis, Athletics</b>	Outside ground and court is being used by the college for practicing purpose on chargeable basis. But, all the necessary other equipment's for these sports such as bats, balls, shuttles, rackets, etc. are owned by the college in sufficient numbers.
10.	<b>Kho Kho</b>	Kho Kho Ground.
11.	<b>Kabaddi</b>	Kabaddi Ground
12.	<b>Basketball. Cement Pitch</b>	Moveable basketball Pole Unit. Cricket Net Practice

## **Teaching Learning Process**

The college is affiliated to Visvesvaraya Technological University (VTU), Belagavi and are confined to university scheme and syllabus. Some of the subjects are theory based with integrated laboratory learning concepts.

So to ease and improve their critical and problem solving thinking, Different teaching techniques are adopted. Also as a part of the curriculum, pre-final year and final year students are deputed to various industries for internships to study and get acquaint current trends. The students of management studies are sent to nearby industries in mastering managerial skills. The institution regularly conducts workshops on curricular and non-curricular activities for students. Activities like industrial visits, survey camps, hobby-projects, quizzes are also a part of it.

Collaborative learning strategies are used to support problem solving methodologies especially for slow learners through peer learning concept. Group discussions and guest lectures are also arranged for subjects in PG department. Activities like quiz, photography, questioning etc. are held. Institution supports student participation in events conducted by other institutions.

## **List of Software :**

<b>Sl.No</b>	<b>Licensed Application Software</b>	<b>Sl.No</b>	<b>Licensed Application Software</b>
1	MS Office 365	17	Etabs Ultimate v2016
2	VM ware Fusion Pro 12	18	Staddpro V8i Academic bundle
3	Microsoft Visual Studio 2015	19	Solid Edge v19
4	Plagiarism Checker X 2018 Pro Edition	20	Algor v17
5	Novell Netware	21	Iron CAD
6	Oracle 7	22	M Tab online Milling
7	Turbo C++	23	M Tab offline Milling
8	SCO UNIX	24	M Tab Lathe offline
9	Xilinx 12	25	CNC Milling Machine
10	Labview NXG Pro Edition	26	NX CAM v17
11	Matlab R2018b	27	ANSYS 13
12	Nisa	28	Auto CAD 2005
13	Auto CAD 2014	29	CYPE CAD IT
14	MIDAS	30	Primavera P6
15	Archi CAD	31	Mastercam for CNC Education
16	SCADA Micon	32	Tally Silver licensed

<b>Sl.No</b>	<b>Open Source Application Software</b>	<b>Sl.No</b>	<b>Open Source Application Software</b>
1	Android Studio	5	E-Granthalaya
2	MySQL	6	Netbeans
3	XAMPP Server	7	Sublime Text Editor
4	Anaconda ( for Python)		
<b>Sl.No</b>	<b>Licensed System Software</b>	<b>Sl.No</b>	<b>Open Source System Software</b>
1	Microsoft Windows Campus Agreement ( Windows 7/10/11 )	1	Fedora 16
2	Microsoft Server Core 2016		
3	Ubuntu Upgradable		
4	Red Hat Enterprise Linux		
1	Eduwize Cloud based Licensed ERP for College		
2	EWL Software for English Language Lab- Cloud Based		

#### **14. Enrollment and Placement details of students in the last 3 years**

**Link - <http://sinceraichur.com/placements>**





E&CE							
1	Smita C Chetti	Alis sub system design using QCA	2022	VTU Belagavi	5 Lakhs		<b>Grant amount yet to be released</b>
2	Dr. V M Viswanath	Alis sub system design using QCA	2022	VTU Belagavi	5 Lakhs		<b>Grant amount yet to be released</b>
3	Dr. Vishwanath P	Inverter – less solar power system for computer lab	2022	VTU Belagavi	10 Lakhs		<b>Awaiting for the release of grants</b>
4	V K Jalihal	Inverter – less solar power system for computer lab	2022	VTU Belagavi	10 Lakhs		<b>Awaiting for the release of grants</b>
5	Sangamesh H	Inverter – less solar power system for computer lab	2022	VTU Belagavi	10 Lakhs		<b>Awaiting for the release of grants</b>

## **18 LoA and subsequent EOA till the current Academic Year –**

Link - <http://slnceraichur.com/mandatory-disclosures>

## **19. Accounted audited statement for the last three years –**

Link - <http://slnceraichur.com/mandatory-disclosures>

## **20 Best Practices Adopted, if any**

The Title: Bird feeder

Objective: To sensitize the students towards care for the animals Context: Emphasise the importance of animal love in the personal development of students. Practice: The institution has planned “Bird Feeder” for animals. In Raichur’s hot it becomes tough for birds to search for water and food. Hence the students have placed bird feeders with water and grains. Students refilled the feeders regularly. Evidence of Success: This has brought awareness among the students about the difficulties faced by animals. Problems Encountered Tying the feeders to in the campus and refilling them with water was difficult as trees are high.

Title: Alumni Initiative-“Nimma Saadhanega Namma Preranae”

Objective: To motivate average students towards giving their best and exploring their capacity

Context: Improvement of student’s academics through motivation by alumni.

Practice: Alumni from the Pass-out batch of year 2002 have framed a set of regulations based on which students are selected for a cash prize. Practice has been initiated with motto to bring up average student’s academic performance by motivating them through competitive spirit and participation.

Evidence of Success: This has encouraged average performers. Problems Encountered: Delayed scholarships contributed to issues in selection of students according to the selection scheme.

## NAAC status :

The Institute was accredited with 'B+' grade (with a score of 2.67) from February 8, 2021 for the next five years by National Assessment and Accreditation Council (NAAC), Bangalore.

